West Virginia University Libraries
3 0802 100748490 3

THE PYLON

1966

WV Coll.
R
747
.W57
P95
1966
HSL

DATE DUE

DEMCO, INC. 38-2931

HEALTH
SCIENCES

THE PYLON
1966

The Fourth Volume of
The Yearbook of

WEST VIRGINIA UNIVERSITY
SCHOOL OF MEDICINE

Sponsored by
WEST VIRGINIA CHAPTER
STUDENT AMERICAN MEDICAL
ASSOCIATION

Published by
TAYLOR PUBLISHING COMPANY
DALLAS, TEXAS

DEDICATION

Doctor Fugo received his A.B. degree from Syracuse University in 1935, and his M.S. and Ph.D. degrees from the State University of Iowa in 1937 and 1940 respectively. Following service in the United States Navy in World War II, he entered University of Chicago Medical School, and was awarded his M.D. degree in 1950. Dr. Fugo served a residency at the University of Chicago Lying-in Hospital. While an Associate Professor in the Department of Obstetrics and Gynecology at that hospital, he accepted the Chairmanship at West Virginia University in 1960.

Every student who has studied OB-GYN under Nicholas W. Fugo will attest to his right to be honored with this yearbook dedication. Yet, to record those attributes which put this man a cut above the average chief is an almost impossible task.

Certainly he possesses the factual knowledge, the technical skill, and the clinical judgement expected of a departmental head. But to these basics he adds an exceptionally intense love for, and dedication to, his patients, his specialty, and his students.

Although his interest in medicine is admittedly narrow ("EVERYONE should want to be an obstetrician!"), his approach to his job is many-faceted. In addition to personally carrying a sizable patient load and administering his department, Dr. Fugo spends an exceptionally large proportion of his time in direct student contact. Like his fellow chiefs of services, Dr. Fugo is an idealist, but his idealism is tempered by the sober realization that those same student hands which pass, trembling, to the birth canal, and which almost drop the squirming newborn, will someday be delivering many of the babies of his adopted state. Acting on this realization, Dr. Fugo makes an all-out, honest, enthusiastic attempt to personally teach all of his students the principles of good obstetrical and gynecological management. In so doing, he carves for himself a special niche in the hearts and memories of his students.

CONTENTS

DEDICATION 2
ADMINISTRATION 5
CLASS OF 1966 7
MEDICINE III 46
MEDICINE II 49
MEDICINE I 53
FACULTY 57
HOUSE STAFF 79
SPECIAL FRIENDS 86
ORGANIZATIONS 87
FUN AND GAMES 91
ADVERTISING 109

CLARK K. SLEETH
Ph.D., M.D.

Dean of the School
of Medicine

EDWARD G. STUART
Ph.D., M.D.

Vice-President
of the
Medical Center

EDWARD J. VAN LIERE
M.D., Ph.D., Litt. D.

Dean Emeritus

DAVID Z. MORGAN
M.D.

Assistant Dean
of the
School of Medicine

THE CLASS OF 1966

Thomas C. Amend, M.D.

Greensburg, Pa.

Internship:
Lancaster General Hospital
Lancaster, Pa.

William E. Barnes, M.D.

Grantsville, W. Va.

Internship:
Cabell Huntington Hospital
Huntington, W. Va.

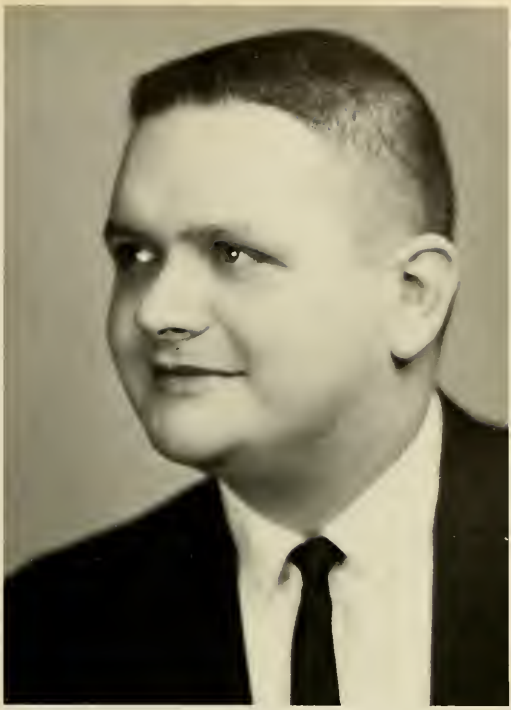

John E. Beane, M.D.

Gassaway, W. Va.

Internship:
Cabell Huntington Hospital
Huntington, W. Va.

James M. Brantly, M.D.

St. Albans, W. Va.

Internship:
Methodist Hospital of Indiana
Indianapolis, Indiana

A. Paul Brooks, Jr., M.D.

Sissonville, W. Va.

Internship:
Cabell Huntington Hospital
Huntington, W. Va.

Michael D. Butcher, M.D.

Weston, W. Va.

Internship:
Ben Taub General Hospital
Houston, Texas

John A. Cardea, M.D.

Welch, W. Va.

Internship:
Medical College of Virginia
Richmond, Virginia

James F. Carney, M.D.

Clarksburg, W. Va.

Internship:
Harrisburg Hospital
Harrisburg, Pa.

Paul M. Chikos, Jr., M.D.

Logan, W. Va.

Internship:
University of Rochester
Rochester, New York

William E. Christian, Jr., M.D.

Huntington, W. Va.

Internship:
Cabell Huntington Hospital
Huntington, W. Va.

P. Benny Cippoloni, Jr., M.D.

Masontown, W. Va.

Internship:
W.V.U. Hospital
Morgantown, W. Va.

Maritsa P. Cosmides, M.D.

Wheeling, W. Va.

Internship:
Akron City Hospital
Akron, Ohio

Gary C. Craft, M.D.

Ranger, W. Va.

Internship:
St. Mary's Hospital
Huntington, W. Va.

Harry E. Davis, II, M.D.

Milton, W. Va.

Internship:
Philadelphia General Hospital
Philadelphia, Pa.

S. Barry Diznoff, M.D.

Charleston, W. Va.

Internship:
San Diego County General Hospital
San Diego, California

John B. Dorsey, M.D.

Beckley, W. Va.

Internship:
U. S. Naval Hospital
Portsmouth, Virginia

John H. Ellyson, M.D.

Morgantown, W. Va.

Internship:
Charity Hospital of Louisiana
New Orleans, Louisiana

Ethel L. Eschenmann, M.D.

Clarksburg, W. Va.

Internship:
W.V.U. Hospital
Morgantown, W. Va.

William R. Fields, M.D.

Huntington, W. Va.

Internship:
Memorial Hospital
Charleston, W. Va.

D. David Glass, M.D.

Lancaster, Pa.

Internship:
Presbyterian-University Hospital
Pittsburgh, Pa.

Patricia M. Gregg, M.D.

Morgantown, W. Va.

Internship:
W.V.U. Hospital
Morgantown, W. Va.

Charles E. Haislip, M.D.

Grafton, W. Va.

Internship:
Mound Park Hospital
St. Petersburg, Florida

James B. Hammond, M.D.

Morgantown, W. Va.

Internship:
North Carolina Memorial Hospital
Chapel Hill, North Carolina

Samuel L. Henson, M.D.

St. Albans, W. Va.

Internship:
Memorial Hospital
Charleston, W. Va.

Lawrence A. Krames, M.D.

Greensboro, North Carolina

Internship:
University of Chicago Hospital
Chicago, Illinois

Robert G. Lesnock, M.D.

Washington, Pa.

Internship:
Washington Hospital
Washington, Pa.

Clayton E. Linkous, M.D.

Holden, W. Va.

Internship:
U. S. Naval Hospital
Bethesda, Maryland

Robert L. Lorenzo, M.D.

West Long Branch, New Jersey

Internship:
Monmouth Medical Center
Long Branch, New Jersey

John McSorley, III, M.D.

Pittsburgh, Pa.

Internship:
St. Francis General Hosp.
Pittsburgh, Pa.

Tony C. Majestro, M.D.

Kimball, W. Va.

Internship:
Memorial Hospital
Charleston, W. Va.

Charles H. Mann, M.D.

Princeton, W. Va.

Internship:
U. S. Naval Hospital
Portsmouth, Virginia

Phillip B. Mathias, M.D.

Mathias, W. Va.

Internship:
Ohio Valley General Hosp.
Wheeling, W. Va.

Michael W. Montgomery, M.D.

Keyser, W. Va.

Internship:
Mound Park Hospital
St. Petersburg, Florida

William A. Neal, M.D.

Huntington, W. Va.

Internship:
Milwaukee County Hosp.
Milwaukee, Wisconsin

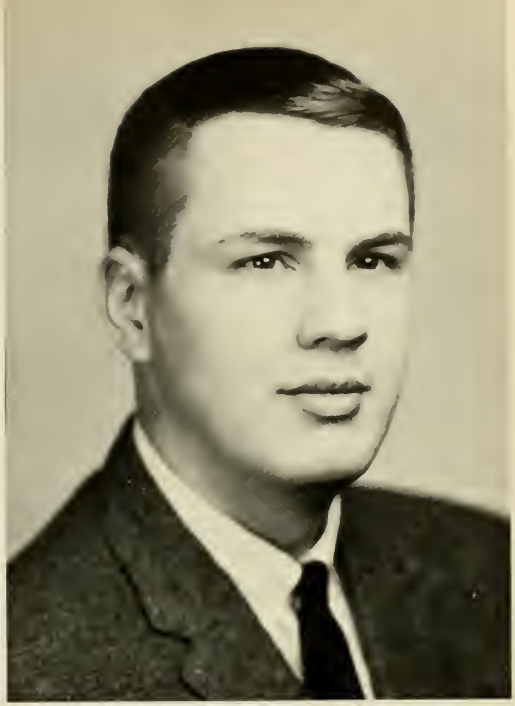

Philip M. Park, M.D.

Petersburg, W. Va.

Internship:
U. S. Naval Hospital
Philadelphia, Pa.

Ferrell Jo Pauletto, M.D.

Beckley, W. Va.

Internship:
Lankenau Hospital
Philadelphia, Pa.

Randolph L. Pifer, M.D.

Keyser, W. Va.

Internship:
Akron City Hospital
Akron, Ohio

Warren R. Pistey, M.D.

Bridgeport, Connecticut

Internship:
W.V.U. Hospital
Morgantown, W. Va.

William Renforth, M.D.

Follansbee, W. Va.

Internship:
Borgess Hospital
Kalamazoo, Michigan

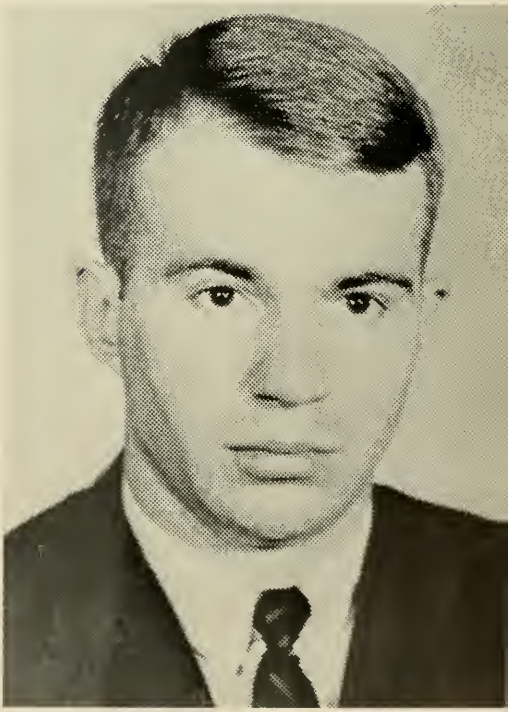

Charles E. Ross, M.D.

Wheeling, W. Va.

Internship:
Akron City Hospital
Akron, Ohio

Robert S. Salisbury, M.D.

Fairmont, W. Va.

Internship:
W.V.U. Hospital
Morgantown, W. Va.

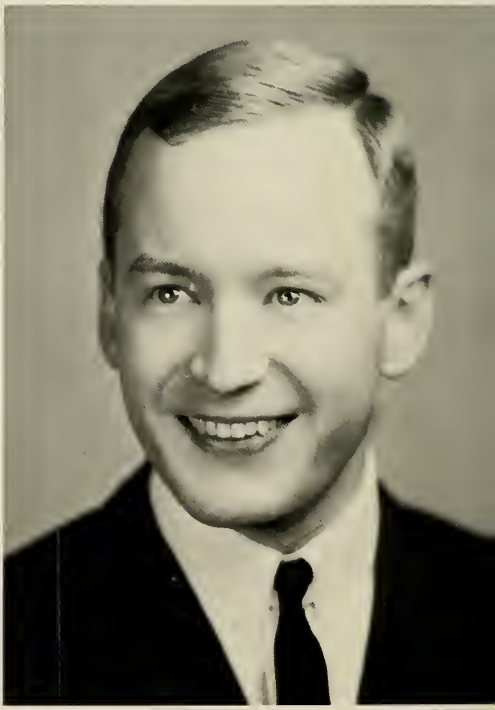

Larry T. Schwab, M.D.

Kingwood, W. Va.

Internship:
Charity Hospital of Louisiana
New Orleans, Louisiana

Joseph J. Schwerha, M.D.

Venetia, Pa.

Internship:
Mercy Hospital
Pittsburgh, Pa.

Barry Selmanowitz, M.D.

New York, New York

Internship:
Meadowbrook Hospital
East Meadow, New York

Robert N. Slotkin, M.D.

Lancaster, Pa.

Internship:
St. Francis General Hosp.
Pittsburgh, Pa.

Donald L. Spencer, M.D.

Franklin, Pa.

Internship:
Ohio Valley General Hospital
Wheeling, W. Va.

WEST VIRGINIA UNIVERSITY LIBRARIES

Frederic N. Stimmell, M.D.

Fairmont, W. Va.

Internship:
Good Samaritan Hospital
Phoenix, Arizona

Samuel A. Strickland, M.D.

Summersville, W. Va.

Internship:
University Hospitals
Madison, Wisconsin

Ronald K. Stupar, M.D.

Morgantown, W. Va.

Internship:
Ohio Valley General Hospital
Wheeling, W. Va.

Jack L. Summers, M.D.

Clarksburg, W. Va.

Internship:
Akron City Hospital
Akron, Ohio

Elliott L. Thrasher, M.D.

Sistersville, W. Va.

Internship:
Ben Taub General Hospital
Houston, Texas

Arthur A. Trowbridge, Jr., M.D.

Morgantown, W. Va.

Internship:
Good Samaritan Hospital
Phoenix, Arizona

H. Alexander Wanger, M.D.

Shepherdstown, W. Va.

Internship:
W.V.U. Hospital
Morgantown, W. Va.

Arthur N. Ward, M.D.

Fairmont, W. Va.

Internship:
W.V.U. Hospital
Morgantown, W. Va.

James W. Woodford

Philippi, W. Va.

Internship:
Akron City Hospital
Akron, Ohio

Amend

Barnes

Brantley

SENIOR FAMILIES

Brooks

Beane

Carney

Cardea

Chikos

Christian

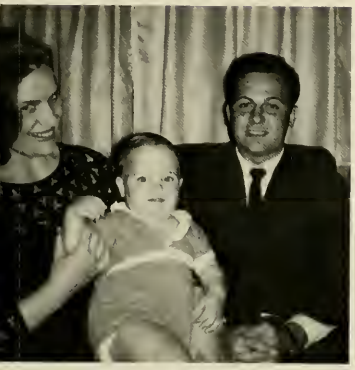

Cipolloni

Cosmides

Craft

Davis

Dorsey

Diznoff

Ellyson

Fields

Haislip

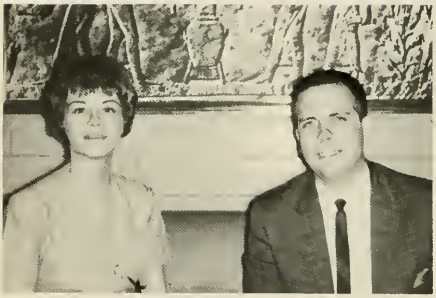

Glass

Larry & Barbara Krames

Hammond

McSorley

Linkous

Majestro

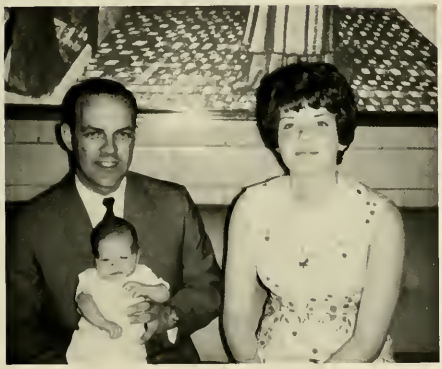

Mathias

Montgomery

Neal

Pifer

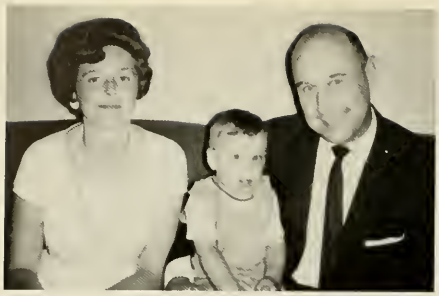

Pistey

Ross

Schwab

Schwerha

Salisbury

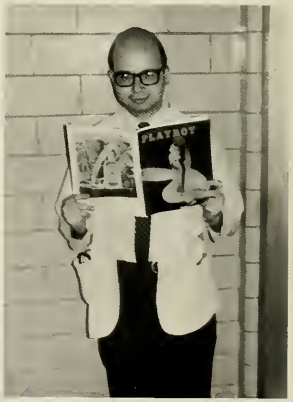

Selmanowitz

Spencer

Stimmell

Strickland

Summers

Butcher & Thrasher

Trowbridge

EVITAXAL

JUNIORS

Jerome C. Arnett, Jr.
Darrel Belcher
Walter B. Bice

James H. Boso
Charles W. Caldwell, Jr.
Lewis V. Campbell, Jr.

Martha H. Christian
David W. Coghe
Anthony G. DiBartolomeo

Jerry A. Dorsch
G. Thomas Evans, Jr.
James O. Fridley

James F. Grow, Jr.
Larry O. Harper
Richard L. Hess

George P. Hlusko
Nancy J. Jennings
Richard S. Kerr

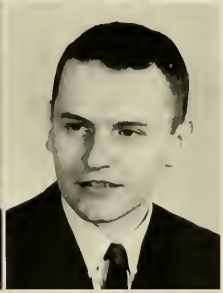

Margaret A. Kessinger
Albert J. Kolibash, Jr.
Alan D. Kornblut

Hugo J. McClung
Lewis H. McConnell
Joseph R. Metz

Jon R. Morgan
Jimmy D. Morrison
Anthony J. Oliverio

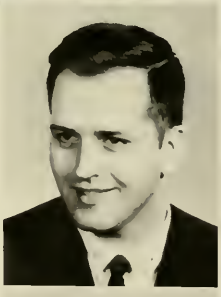

Louis C. Palmer
Gerald A. Ravitz
David A. Santrock

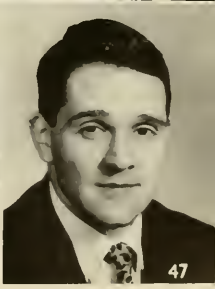

Joseph R. Vilseck
Nancy S. Sibert
Scott L. Sibert

Richard H. Sibley
Michael L. Steiner
Carole Stevenson

Danna C. Swan
Irene J. Tregoning
Nancy S. Wanger

Robert K. Webb
D. D. Williams
Jeffrey M. Yost

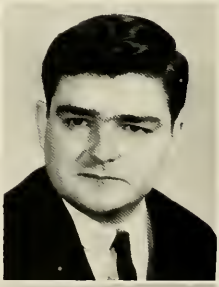

Richard J. Griffey
Frank C. Griswald

SOPHOMORES

Charles Abraham
James W. Baker
Donald R. Barnett

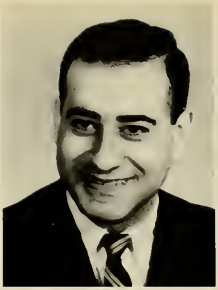
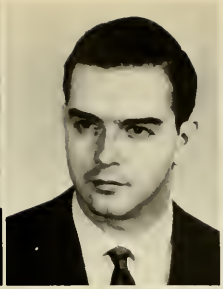

Timothy K. Bowers
Fred A. Brindle
James W. Campbell

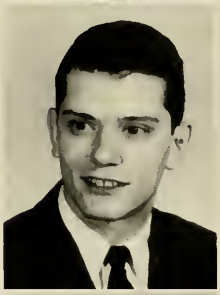

William O. DeWeese
Ronald W. Dillow
Larry A. Dodd

W. Albert Dow
Tommy E. Enoch
Susan K. Ewing

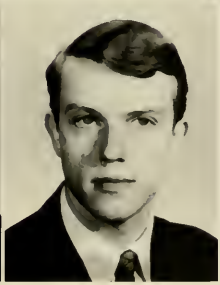

Barry R. Friedlander
Joel C. Gaydos
Joseph P. Giffin

Charles R. Goshen
Philip B. Halloran
Thomas L. Hildebrand

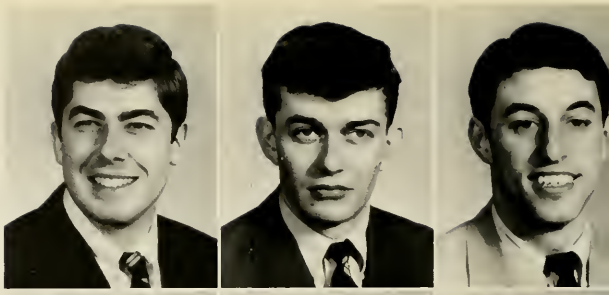

Fred W. F. Holt
Kenneth N. Holwitt
Stephen R. Humpherys

Robert L. Joseph
G. Byron Kallam
David K. King

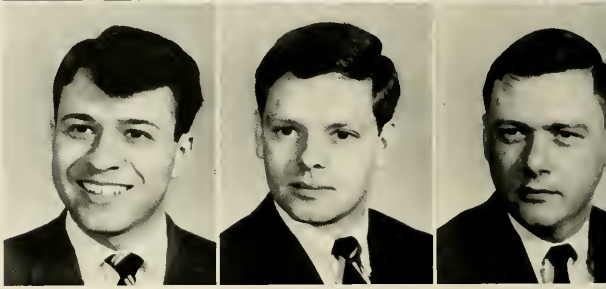

J. L. Leef, Jr.
Thomas R. Mann
James P. Markham

John V. Merrifield
Daniel E. Michel
John J. Mikita

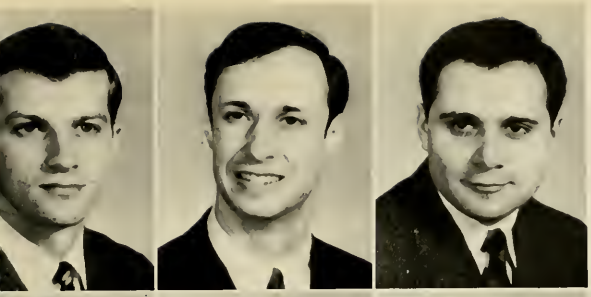

William S. Miller
David B. Myers
Francis A. Nardella

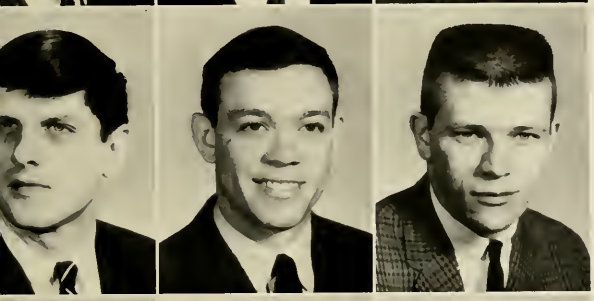

Theodore H. Neidengard
Frederick C. Newton
Carl E. Nichols

Leonard G. Prutsok
Sally L. Reggel
John A. Rurak

Suzanne B. Saliga
Richard R. Six
Lance P. Steahly

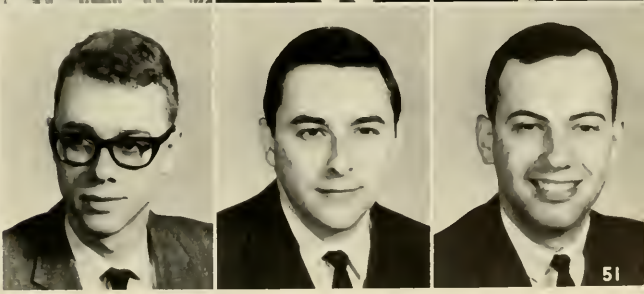

Marion B. Tallent
Tommy Turner
George A. Ulch

Byron L. Van Pelt
William G. Vernocy
Jack L. Vespaziano

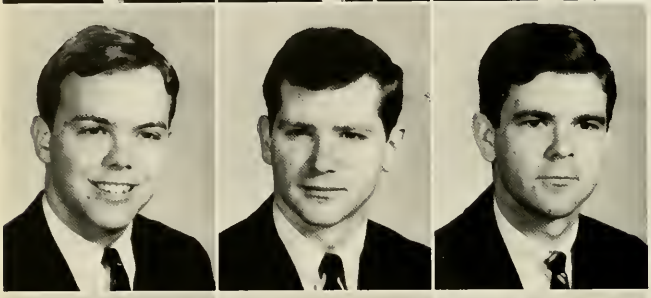

Jon G. Walker
William E. Walker
Edward R. Wheatley

Ronald L. Wilkinson
Gary L. McMillan
David L. Johnson

Charles V. Porter

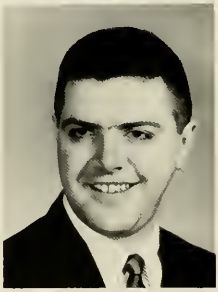

FRESHMEN

Adkins, Philip V.
Akers, Paul V.
Anderson, Harry J.

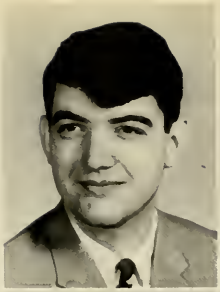

Bauer, Charles R.
Bobbitt, Daniel J.
Bondy, Gene H.

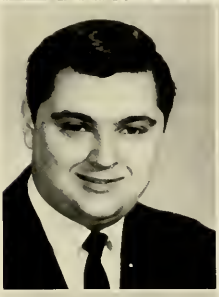

Boso, John E.
Brandstetter, Louis H.
Brooks, James L.

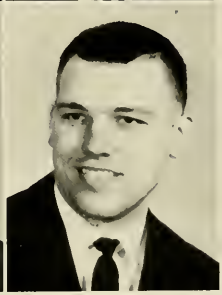

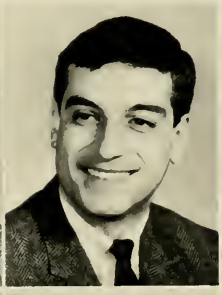

Burks, Jack
Caritis, Steve N.
Carter, Roy G.

Castle, James R.
Cline, Ross, L.
Cornwell, Creel S.

Fagioletti, Robert J.
Frush, Harold W.
Gainer, R. Brooks

Griffin, Braden
Gutierrez, Juan F.
Haddox, Ted P., Jr.

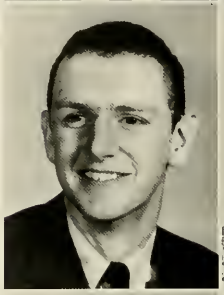

Hall, William L.
Harvey, Paul E.
Hauley, William A.

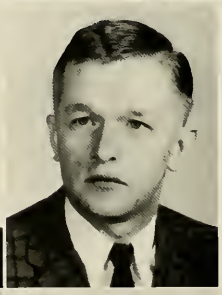

Hawkins, Richard
Hazelett, Gary
Hinebaugh, Ronald E.

Hobbs, Thomas R.
Jacobson, Frederick A.
Kappel, David A.

Kettler, Henry L.
Knapp, Mary F.
Long, Dennis S.

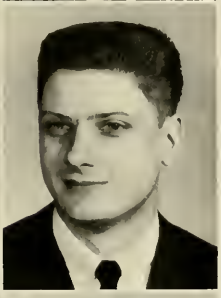

McGinnis, Michael J.
McNeer, Michael D.
Mace, Robert M.

Mazzella, James
Meadows, John O.
Moel, Steven A.

Morris, Lawrence R.
Mossburg, William
Naegele, Donald F.

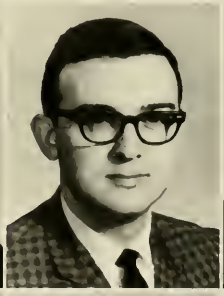

Nerhood, Robert C.
Nichols, Roger P.
Null, Donald M. Jr.

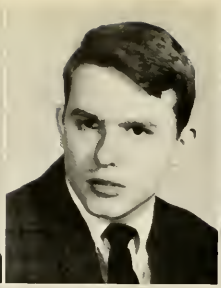
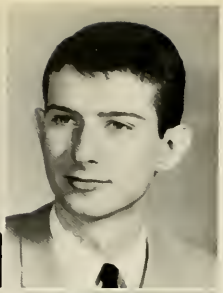

Oaklander, Elliott R.
O'Brien, Richard J.
Pierce, Ray E.

Richardson, James E.
Rowe, Buford E.
Shemo, Mary Alice

Shivertaker, Lawrence W.
Staggers, Peggy
Stevenson, Richard G.

Stewart, Patricia S.
Tatomer, Jon R.
Weinstein, Arthur

Weistrop, Leonard
Seltz, Jeff N.

BASIC SCIENCE FACULTY

ANATOMY

GIDEON S. DODDS, B.A., M.A., PhD.
Professor Emeritus of Histology and Embryology.

T. WALLY WILLIAMS, B.S., M.S., PhD.
"This should teach him that it is a large vascular bed."

A. CURTIS HIGGINBOTHAM, B.S., PhD.
"I don't even let my dogs see their tests."

RANDALL W. REYER, A.B., M.A., PhD.
"This is larger than the ones I usually play with."

C. GORDON HEWES, B. A., M.S., PhD.
"Well, I'm sorry but I can't remember what it is called."

ROBERT E. McCAFFERTY, B.S., M.S., PhD.
"Are you watching, I said are you watching?"

PAUL E. BENOIT, B.S., M.S., PhD.
"If God and I are here at 8 o'clock you had better be here too!"

ROBERT E. BROSSMAN, A.B., D.D.S.
"Will the girls in the first row move closer please."

NANDA, B.S.M.D.
"Anatomy is so easy."

FRANCIS H. HIGGINBOTHAM, A.B., M.S., PhD.
"Coffee, Tea, or Milk?"

BIOCHEMISTRY

REGINALD F. KRAUSE, A.B., B.S., M.S., PhD., M.D.
"Who says you can't learn acid-base chemistry in three days?"

DAMON C. SHELTON, B.S.A., M.S., PhD.
"It is Biliverdin, not Billy Verdon."

FREDERICK J. LOTSPEICH, B.S., M.S., PhD.
"This is the way to do it to the first year students."

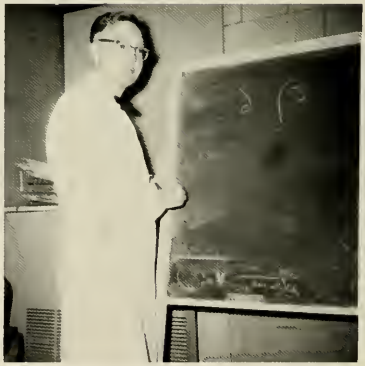

JAMES B. GILBERT, B.S., M.D.
"We, uh, have only, uh, a few minutes to, uh, cover DNA."

GEORGE H. WIRTZ, B.S., M.S., PhD.
"I've got my Mo-Jo working now."

GALE W. RAFTER, B.S., PhD.
"I think my urea cycle is functioning."

SAM KATZ, B.S., PhD.
"Unequivocally and for the sake of argument lets say I wasn't hired to teach."

WILLIAM J. CANADY, B.S., M.S., PhD.
"Anyone for some Canady Club?"

FRANK D. CRAIN, B.A., M.S., PhD.
"Set down, Baby!"

DIANA A. ROBINSON, A.B., PhD.
"This is how you get to my place."

MICROBIOLOGY

JOHN M. SLACK, Ph.D.
Professor and Chairman
Academic Giant

SAMUEL J. DEAL, PhD.
Big Deal!

JOHN E. HALL, Ph.D.
"Avoid intimacy with sheep ..."

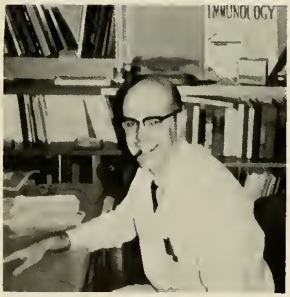

ROBERT G. BURRELL, Ph.D.
"Possum up a gum tree."

VINCENT F. GERENCSER, Ph.D.
"Even E. coli does it!"

B. E. KIRK, Ph.D.
"I won't compete for the privilege..."

PATHOLOGY

WILHELM S. ALBRINK, M.D., Ph.D.
"Now, in considering this muco-ciliary escalator..."

REX B. CONN, JR., M.D.
Director, Clinical Laboratories
"We're automating our course this year."

VICTOR M. NAPOLI, M.D.
Associate Professor

EDWARD G. STUART, M.D., Ph.D.
"The CNS is simple when approached logically..."

C. RICHARD CHAMBERLAIN, JR., M.D.
"This exam won't count but it's pretty important."

ENID M. GILBERT, M.D.
"You say you like the way I say 'placenter.'"

ERLO ROTH, M.D.
"They want me to link my bone and female UG system lectures."

HIROSHI SUZUKI, M.D.
"Where the hell are those parathyroids?"

MICHAEL MASTRANGELO, M.D.
"Greetings from Uncle Who? . . ."

SIMEON J. PALOMINO, M.D.
"Thees year I lecture on pancrees."

VICENTE ANIDO, M.D. MABEL M. STEVENSON, M.D.
"In Hematology you will learn about bessels," "and an easy weh to test for Factor Eht deficiency."

PHARMACOLOGY

DANIEL T. WATTS, Ph.D.
Professor and Chairman
"Un so on..."

ALEXANDER D. KENNY, Ph.D.
"In England the increase in syphilis is due to resistant spirochetes."

LEROY H. SAXE, Ph.D.
"We'll cover every drug made in 1 hour."

WILLIAM W. FLEMING, Ph.D.
"The fastest atomizer in the East!"

ROBERT E. STITZEL, Ph.D.
"As I was driving through the Village..."

FRANK W. GREEN, Ph.D.
"My lecture next year will cover Tyrosine metabolism."

PHYSIOLOGY

MICHAEL L. WILSON, A.B., M.D.
"Will you please put out your cigar, I'm eating."

EDWARD J. VAN LIERE M.S., M.D., PhD., Litt. D.
Dean Emeritus, Professor of Physiology and Res. Professor of Obstetrics

DAVID W. NORTHUP, A.B., A.M., PhD.,
"I wonder, does 'seduce' really mean 'come across?"

CLIFFORD J. STICKNEY B.S., M.S., PhD.
"I have done much research on the absorption of ethanol."

HUGH A. LINDSAY, B.S., M.S., PhD.,
"Did you really ask what the purpose of Enovid is?"

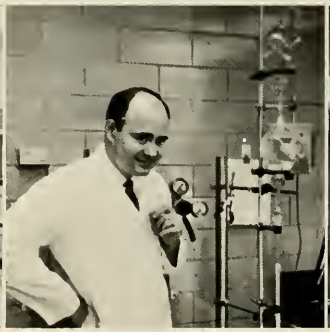

DON H. BLOUNT, A.B., M.A., PhD.,
"Would you believe a still?"

WILBERT E. GLADFELTER, A.B., PhD.,
"If you have a question, Dr. Wilson, see me after class."

THE CLINICAL YEARS

Ready ... Aim...!

MEDICINE

EDMUND B. FLINK, M.B., M.D., PhD.
Professor and Chairman

CHARLES E. ANDREWS, B.S., M.D.
"Better thee than me!"

ROBERT J. MARSHALL, M.B., B.Ch., M.D.
"Well now, fine, uh huh, very good..."

DAVID Z. MORGAN, B.S., M.D.
"Would you believe... 'Zebra'?"

MARGARET J. ALBRINK, B.A., M.S., M.P.H., M.D.
"Well, if we can get a job for Will there..."

JOHN E. JONES, A.A., B.S., M.D.
"My PBI is not 0.9!"

ALPHONSE C. EDMUNDOWICZ, B.S., M.D.
"They don't call me ACE for nuthin!"

JOHN B. HARLEY, B.S., M.D.
"Right away, Dr. Flink!"

BENJAMIN M. STOUT, A.B., M.D.
"Sorry, our clinic is filled until 1987."

WILLIAM A. WELTON, A.B., M.D.
"Aw, heck! No skin rashes in Playboy this month!"

HARTWELL G. THOMPSON, B.A. M.D.
"You...don't...want to hear about ...Hartford Hospital?"

THOMAS E. GRETTER, B.A., M.S., M.D.

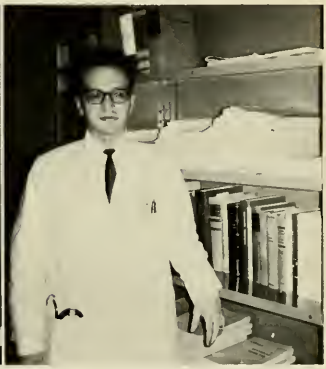

GERMAN LIZERRALDE, M.D.
"You really never heard of beta-amino-gamma-butyric-acetyl hydroxylase?"

PAUL C. DAVIDSON, B.A., M.D.
"Yes, it's true...some people do call me 'Boy Wonder'."

JAMES D. MARTIN, B.A., M.D.
"I get bored this far north."

ROBERT S. ENGLISH, B.S., M.D.
"...and see me in my office in 5 days."

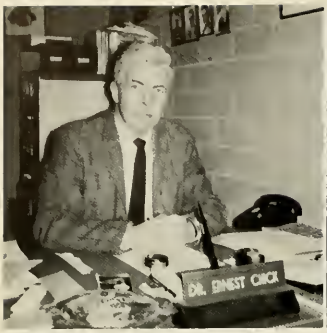

ERNEST W. CHICK, A.B., M.D.
"You weren't adequately prepared for National boards?"

JOHN J. LAWLESS, B.S., M.A., Ph.D., M.D.
"And now, honey, just why do you want this Enovid?"

STANLEY R. SHANE, B.A., M.D.
"I've been standing for three years --you can stand for three days!"

MARILYN A. JARVIS, B.A., B.S. M.B., M.D.
"No, dearie. I would not believe 'from a commode seat'."

WALDO H. WASSON, B.S., M.A., Ph. D
"What's the score, Roger?"

WILLIAM E. ANDERSON, A.B., M.D.
"And that's how to do a rectal exam!"

OBSTETRICS GYNECOLOGY

NICHOLAS W. FUGO, PH.D., M.D.
"I'm the meanest damn blankety-blank in the whole world."

DEAN R. GOPLERUD, M.D.
"So you want to have a baby, eh?"

ANTONIO PALLADINO, M.D.
"Please let me deliver, Nick - just this once!"

ROY L. BUTCHER, PhD.
"What do you mean, who am I?"

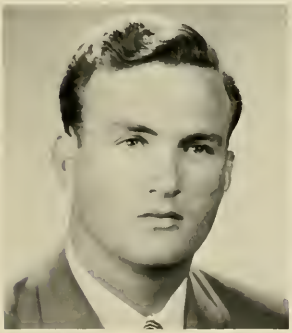

JOHN L. FULLMER, M.D.
"But she can't deliver yet, the attending man isn't here!"

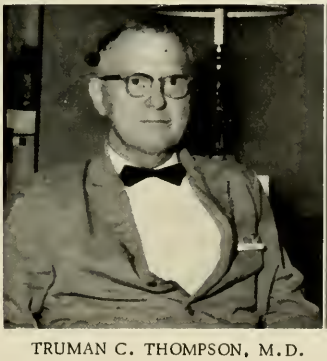

TRUMAN C. THOMPSON, M.D.

ROBERT GRECO, M.D.

PEDIATRICS

WILLIAM G. KLINGBERG, M.D.
"Quick, Mignon, to the bat poles!"

BARBARA JONES, M.D.
"Who's a triple X?"

RUSSELL V. LUCAS, JR., M.D.
"Are you sure that's the best road to PT. Marion?"

GWENDOLYN HOGAN, M.D.
"What do you mean 'Neurosurgery consult'?"

HEINZ J. WITTIG, M.D.
"Are you sure there isn't a student available?"

RUTH M. PHILLIPS, M.D.
"She thinks I'm cyanotic."

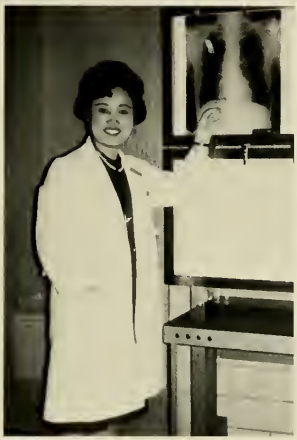

CHUNG S. CHUN, M.D.
"I taught Joe everything he knows."

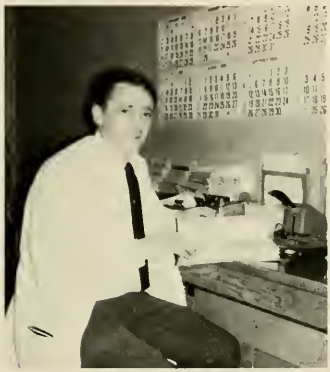

ROLAND E. SCHMIDT, M.D.
"Of course we give Top Value stamps!"

Pediatric Staff Rounds

PSYCHIATRY

ROBERT L. VOSBURG, B.S., M.D.
"He's letting out the evil spirits!"

CHARLES E. GOSHEN, A.B. M.D.
"Ye-es, I use these in psychotherapy."

MAX PLUTZKY, M.D.
"Have I told you about the Good Mother's Meelk?"

STANCIL E. JOHNSON, A.B., M.D.
"It may be a sexual fantasy--but I still want to hear about it!"

PART-TIME INSTRUCTORS

DAVID H. SMITH, B.S., M.D.
Wheeling, W. Va.

BOYLSTON D. SMITH, A.B., M.D.
Clarksburg, W. Va.

CORNELIA B. WILBUR, B.S., M.S., M.D.
Weston, W. Va.

GARNET P. BRADLEY, B.S., M.D.
Fairmont, W. Va.
"Well, I think that's very nice. "Who coughed?"

"SEND...FOR...THE...SMITH...BROTHERS!"

RADIOLOGY

HAROLD L. AMORY, M.D.
"Normal chest."

C. H. JOSEPH CHANG, M.D.
"I'd be delighted to do your mammogram!"

GEORGE G. GREEN, B.S., M.D.
"Wait till we get cobalt."

CLEMENT A. SMITH, A.B., M.D.
"And remember, students, always order skull films."

STEPHEN B. DEWING, A.B., M.D.
"Get your damn hands off my stack of x-rays!"

SURGERY

BERNARD ZIMMERMAN, M.D., Ph.D.
"It may be a jeep, but its got power steering."

HEBERT E. WARDEN, B.S., M.D. PhD.
"And AI didn't want me to operate ..."

RICHARD A. CURRIE, B.Sc., M.D., C.M.
"What '5-year survival'?"

PHILLIP M. SPRINKLE, B.A., M.D.
"Well, doktah, ah can't walk on watah, but..."

D. FRANKLIN MILAM, A.B., B.S., M.D.
"Wonder if I could kill a moose with this?"

BYRON M. BLOOR, JR., B.S., M.D.
"Dammit--I am smiling!"

ROBERT J. HERM, A.B., M.D.
"Heal!"

JUSTUS C. PICKETT, B.S., M.D.
"Boys, you can do wonders with plaster and a linoleum knife!"

ROBERT R. TROTTER, B.A., B.S., M.D.
"Ye gods! It's looking back at me!"

WALTER H. MORAN, JR., B.A., B.S., M.D.
"It's the best still I've ever made!"

G. ROBERT NUGENT, A.B., M.D.
"Me? Faster than a speeding bullet?"

JAMES H. WILEY, A.B., B.S., M.D.
"With an odor like that it ought to be fractured!"

PAUL E. HUFFINGTON, M.D.
"Gentlemen prefer blondes."

ALVIN L. WATNE, B.S., M.S., M.D.
"Just what do you mean, 'inoperable'?"

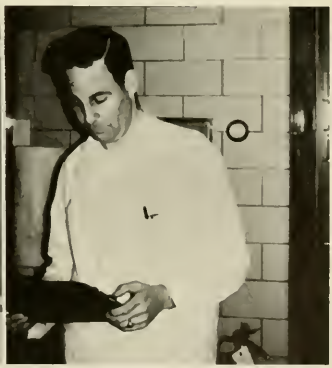

NORMAN W. B. CRAYTHORNE, M.B., B.Ch.
"Did you say 'Crayfish'?"

FRANCISCO A. GUTIERREZ, M.D.
"Of course you'll wake up again!"

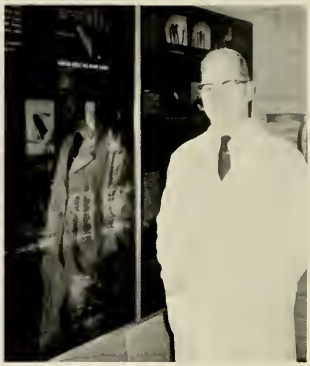

LAWRENCE S. MILLER, B.A., M.D.
"I rule 'No-Man's Land'."

PETER CHANG, M.D.
"I'm ready, but where are those damn surgeons?!"

ALLEN E. YEAKEL, B.S., M.D.
"Five 'E' page? Be right there!"

THOMAS J. TARNAY, A.B., M.D.
"Yes, Herb let me close today, Mother."

EDGAR F. HEISKELL, JR., A.B., B.S., M.D.
"That's right...10 minutes, skin to skin!"

WALTER H. GERWIG, JR., A.B., M.D.
"You say you didn't like the food in Clarksburg?"

MAYNARD R. PRIDE, A.B., M.D.
"I am the Division of Plastic Surgery!"

HOUSE STAFF

Robert Webb Dr. Orteza

Dr. Dotson

Oh! these rounds

Dr. Curry - LaPlante, Hassan, Holmen

Dr. Majzoub

Dr. Isaacs

Dr. Gaziano

Dr. Asili

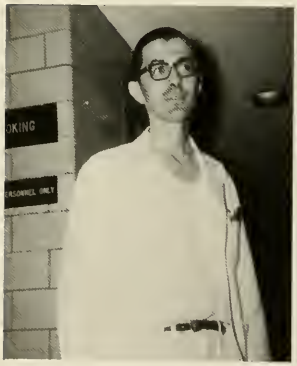

Dr. Carrion

Dr. Peter Chang

Dr. Cueto

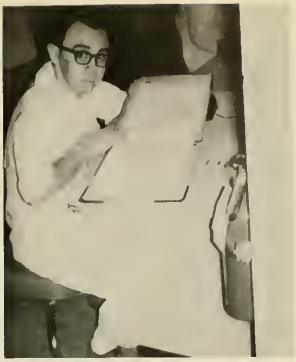

Dr. Johnson

Drs. Craythorne, Cardona, Bowers
Grimm, Pushkin

Dr. Thomas

Dr. Jacobsen

ANNUAL NURSES' -

DOCTORS' BASKETBALL GAME

Dr. Hughes

Dr. Ronning

Dr. Paik

Dr. Richmond

Okcu, Piatt, Goad, Clarke

Dr. Wihbi Shu'ayb

Drs. Robert & S. Gustke

Dr. Bruce Ames

Dr. Mauser

Dr. Paul Desper

SPECIAL FRIENDS

STUDENT AMERICAN MEDICAL ASSOCIATION

EXECUTIVE COUNCIL

OFFICERS

President:
Jim Boso
V-President:
Phil Halloran
Secretary:
Rick Hess
Treasurer:
Dave King

Med. I
Brooks Gainer
Dan Bobbitt

Med. II
Bill Deweese
Ted Neidengard

Med. III
Rick Hess
Tom Evans

Med. IV
Mike Butcher
Pete Davis

PHI BETA PI

OFFICERS

President:
Tony DiBartolomeo
V-President:
Lewis Campbell
Secretary:
Jim Markham
Treasurer:
Ron Wilkinson
Social Chairman:
Dick Sibley
Rush: Jon Walker
Jim Cottrell
Sponsor:
Dr. Clifford Stickney

PLEDGES

CADUCEANNS

FIRST ROW, left to right: 1st Vice-president, Linda Kerr, President, Pat Fields. BACK ROW: Historian, Pat Vespaziano, 2nd Vice-President, Helen Hammond, Editor, Linda Strickland. Not pictured: Secretary, Sandra Dorsey.

Caduceanns is the Women's Auxiliary to the Student American Medical Association. It is a national organization serving as both a social group for the medical student's wives and as a service organization.

ALPHA OMEGA ALPHA

From left: Paul Malone, David Santrock, Clayton Linkous, Arthur Trowbridge, Jr., Joseph Metz, Thomas Amend, Lawrence Krames, James Brantly, and Patsy Cipolloni, Jr. (insert). Not shown is Dr. Byron Bloor, Professor and Chairman of Neurosurgery.

Alpha Omega Alpha Medical Honor Society was founded in 1902 to promote the highest ideals of scholastic achievement and professional ethics. The West Virginia University Chapter was founded in May 23, 1962.

The above pictured students and Dr. Byron Bloor were installed as members in May of 1966.

FUN

AND

GAMES

"He took my job as Assistant Dean!"

McCall

cavalier

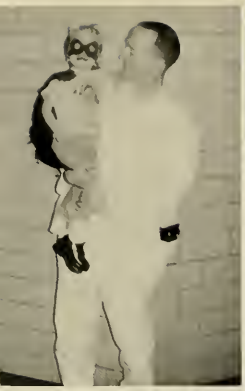

CHAMPS!

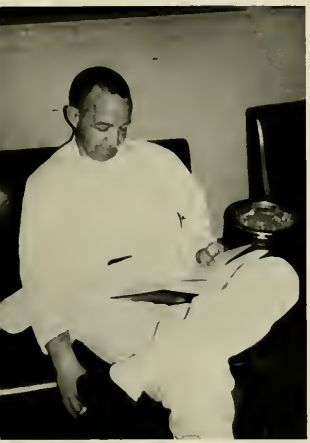

SK&F Foreign Fellows Have Gone to

INDIA, TANZANIA, IRAN, GUATEMALA

At hospitals and medical outposts abroad, medical students contribute to international understanding and goodwill by helping to provide much-needed medical services to people in developing areas of the world.

This unusual opportunity to work and study in foreign countries is offered to students through the Foreign Fellowships Program of Smith Kline & French Laboratories. Administered by the Association of American Medical Colleges, the program has enabled 180 students to work and study in more than 40 countries during the past six years. Junior and senior medical students are eligible for Fellowships, which provide on the average 12 weeks' work abroad, to be completed before internship. Interested students should apply through the deans of their schools.

Smith Kline & French has published an illustrated 24-page booklet telling the story of SK&F's Foreign Fellowships Program. For your free copy of "Fellowships in Medicine," write to: SK&F Services Department, Smith Kline & French Laboratories, Philadelphia, Pennsylvania 19101.

Smith Kline & French Laboratories

Why A C.P.A. Chooses Mutual Benefit Life

You will buy insurance from someone.
May we have the opportunity to serve
you.

August 13, 1965

Mr. William M. Tuft
Mutual Benefit Life Insurance Company
102 S. W. Monroe Street
Peoria, Illinois 61602

Dear Bill:

I thought you might be interested in knowing how I first became acquainted with The Mutual Benefit Life Insurance Company and why I carry all of my life insurance with your Company.

Some years ago when I had my own C.P.A. offices, I had a client who wanted an insurance policy that would provide certain definite benefits for him, his wife and his children. He engaged my services to investigate and find for him an insurance company that would write such a policy at the lowest possible cost.

In the process of my investigation, I checked more than 350 insurance companies. One company even devised a special policy, specifically written to meet his requirements, and submitted this policy to the state insurance commissioner for approval.

The final result of this extensive investigation was that The Mutual Benefit Life Insurance Company of Newark, New Jersey could meet my client's requirements at less net cost than any other insurance company.

To give you an idea of the size of this policy and why such an extensive investigation was warranted, the annual premium exceeded $15,000.

Sincerely,

James Dutton

103 Hanssler Place
Peoria, Illinois

DARREL R. YOUNG AND ASSOCIATES

1312 Quarrier Street

Charleston, W. Va. 343-5555

WITH BEST WISHES

OHIO VALLEY GENERAL HOSPITAL

Wheeling, West Virginia

Complete information pertaining to the educational and training programs for rotating internships and residencies can be obtained upon request from the Director of Medical Education.

ORTHO PHARMACEUTICAL CORPORATION · RARITAN, NEW JERSEY

For a complete choice of medically accepted products for planned conception control

CONGRATULATIONS TO THE NEW PHYSICIANS OF WEST VIRGINIA

WE INVITE YOU TO THE BEAUTIFUL AND PROSPEROUS EASTERN PANHANDLE, THE GARDEN SPOT OF WEST VIRGINIA AND A GROWING SUBURB OF THE METROPOLITAN EASTERN UNITED STATES

THE EASTERN PANHANDLE MEDICAL SOCIETY

Berkeley Springs

Charlestown

Martinsburg

WESTMORELAND HOSPITAL

532 West Pittsburg Street Greensburg, Pennsylvania

Westmoreland Hospital is a 270-bed, 35-bassinet voluntary general hospital located in the city of Greensburg, the county seat of Westmoreland County in Southwestern Pennsylvania. The Hospital is fully accredited by the Joint Commission on Accreditation of Hospitals of the A.M.A. and the Pennsylvania State Board of Medical Education and Licensure.

In addition to the educational programs for interns, the Hospital has a School of Nursing accredited by the State Board of Nurse Examiners and the National League for Nursing, and A.M.A. approved courses for X-ray technicians and nurse anesthetists.

The educational programs for interns is supervised by the Intern Committee, Directors of the various services and the Administrator. Interns are responsible to the six member Intern Committee and to the various Directors of the various departments.

Interns rotate through the four major services as prescribed by the A.M.A. Council on Medical Education and Hospitals. This rotation also meets the licensure requirements of the Pennsylvania State Board of Medical Education and Licensure. Emergency room and our out patient experiences are an integral part of the program. Daily bedside teaching ward rounds are conducted by senior members of the Medical Staff. Interns are encouraged to attend post graduate courses and also all clinical and social functions of both the Medical Staff and the Westmoreland County Medical Society.

Liberal stipends and comfortable housing are provided for both single and married interns.

"BEST WISHES"

From

MILAN PHARMACEUTICALS, INC.

Morgantown, West Virginia

MEMORIAL HOSPITAL

Charleston, West Virginia

C. L. SHOWALTER, Administrator
D. HAMATY, Director of Medical Education

Compliments

of

J. B. ROERIG AND COMPANY

KANAWHA COUNTY MEDICAL SOCIETY

BEST WISHES

BIO SCIENCE LABORATORIES

12330 Santa Monica Blvd.

Los Angeles 25, California

For a More Healthful Environment
Through Modern Chemistry

AIRKEM SALES & SERVICE

2143 University Avenue
Morgantown, West Virginia

P.O. Box 860 Phone 542-3524

Odor Counteractants - Germicidal
Detergents

Odor Controlled Insecticides

NORFOLK GENERAL HOSPITAL

Norfolk, Virginia

Sixteen rotating internships, nine approved specialty residencies. 730 bed general hospital - 100 bed children's hospital. 25% admissions, Clinic Status. New air-conditioned intern-resident apartment house. For further information contact Director of Medical Education.

THE ALTOONA HOSPITAL

Altoona, Pennsylvania

A 450 Bed Hospital Located in a Progressive Community With Beautiful Surroundings;

OFFERING:

Internships
Residencies

For further information contact:

Joseph M. Stowell, M. D.
Director of Medical Education
The Altoona Hospital
Altoona, Pennsylvania

STATISTICS: 1965

Admissions	12,732
Births	1,555
Emergency room patients	18,668
Laboratory examinations	223,966
Autopsy rate	38%
Electric shock treatments	2,478
Patient Days	94,379
Charity outpatient visits	5,218
X-Ray examinations	31,069
Tissue examinations	9,708
Operations	7,092
Average patient stay (days)	6.5

CABELL HUNTINGTON HOSPITAL

INTERNSHIPS AND RESIDENCIES:

1. The Hospital is approved by the Council on Medical Education of the American Medical Association for a 12 months rotating internship. The internship is divided into the major services (Medicine, Surgery, Obstetrics, Pediatrics) of not less than three months each.
2. Residencies are approved by the American Specialty Boards for: Pathology (3 years), General Surgery (3 years). These approved residencies meet all requirements of their respective specialty boards. Programs are supervised by the Chiefs of Service and the Dir. of Med. Education.

For additional information contact: William Sheils, M. D., Director of Medical Education.

BEST WISHES

MONONGALIA COUNTY MEDICAL SOCIETY

CONGRATULATIONS FROM

RIVERSIDE METHODIST HOSPITAL

Columbus, Ohio

A private community teaching hospital of 500 beds oriented to the private practice of medicine, operated by the White Cross Hospital Association Board of Trustees under the auspices of the Methodist Church of Ohio. An expansion of 376 beds is planned for the near future, and operation of a total of 876 beds is planned for 1968. Located in the State Capitol, the home of Ohio State University, Riverside Hospital possesses the educational advantages of a nearby Medical School, and the variety of cultural and sports activities of an 800,000 metropolitan area. Affiliate training is given at James Hospital (Ohio Penitentiary), Children's Hospital, St. Ann's Hospital for Women, and Ohio State University. The hospital is affiliated with the College of Medicine, Ohio State University, for training of medical students. The Riverside Methodist Hospital Medical Research Foundation, and a three year School of Nursing are also components of this complex.

FACULTY SPONSORS

Margaret J. Albrink, M.D.

Wilhelm S. Albrink, M.D.

William E. Anderson, M.D.

Charles E. Andrews, M.D.

Byron M. Bloor, M.D.

Paul C. Davidson, M.D.

Nicholas W. Fugo, M.D.

James B. Gilbert, M.D.

Marilyn Jarvis, M.D.

Barbara Jones, M.D.

William G. Klingberg, M.D.

German Lizarralde, M.D.

Russel V. Lucas, M.D.

Robert J. Marshall, M.D.

Robert E. McCafferty, Ph.D.

Walter H. Moran, M.D.

Erlo Roth, M.D.

Roland E. Schmidt, M.D.

Clark K. Sleeth, M.D.

Herbert E. Warden, M.D.

Alvin L. Watne, M.D.

David D. Williams, Ph.D.

Benard Zimmerman, M.D.

TAYLOR PUBLISHING COMPANY
The World's Best Yearbooks Are Taylor-made